DuPont and the Automotive Industry

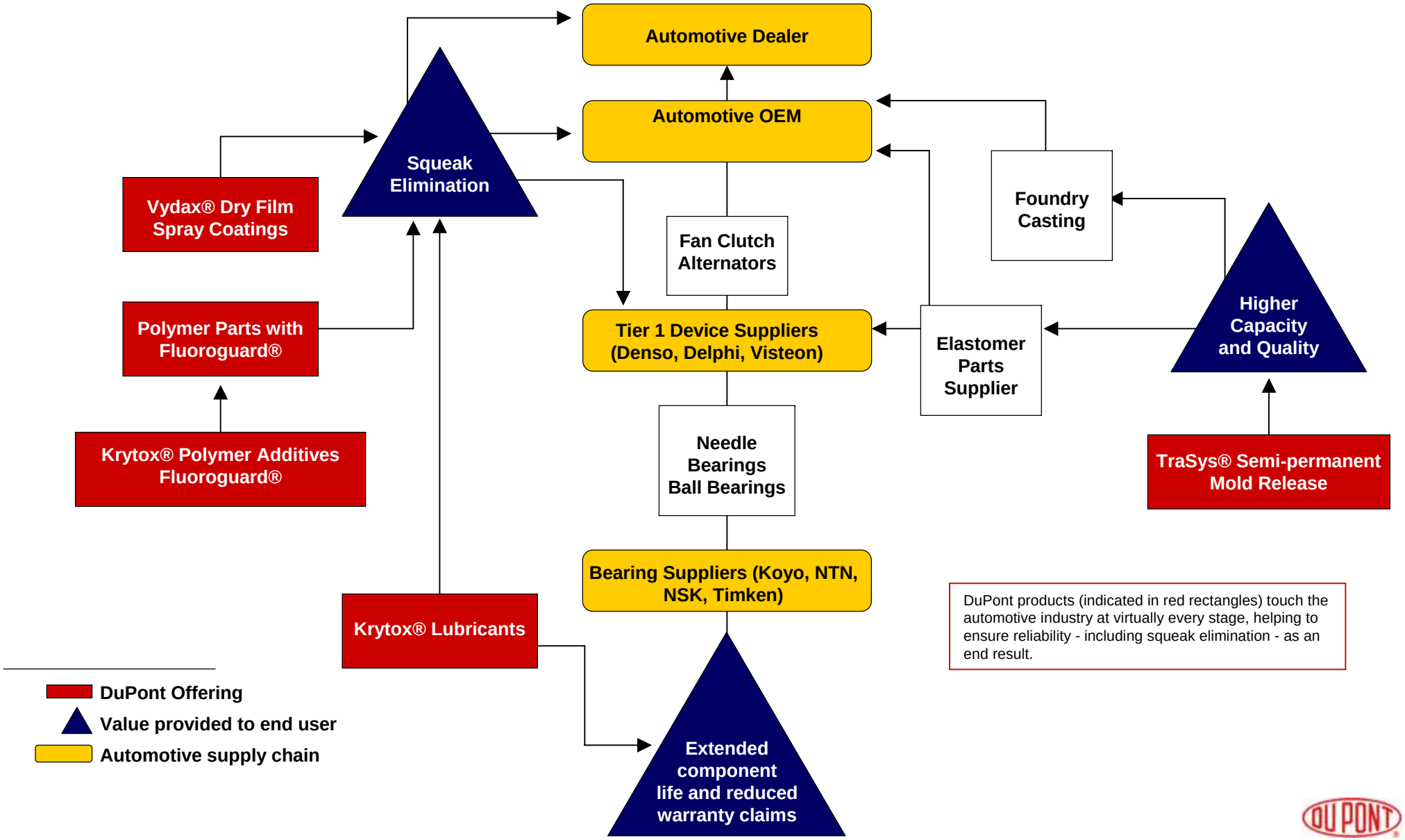

DuPont products (indicated in red rectangles) touch the automotive industry at virtually every stage, helping to ensure reliability - including squeak elimination - as an end result.